Mrs. H. M. Faulder

F. H. FABRICK

CAMPING OUTFITS, CANTEENS, CAMP STOVES. GUNS TO RENT, AMMUNITION FOR SALE.

PURITY FIRELESS COOKERS

Ever See One Work?

FABRICK'S HARDWARE

COVINA ARGUS

VOL 36 — COVINA, CALIFORNIA, SATURDAY, SEPT. 19, 1908. — NO. 44

PROFESSIONAL CARDS

DR. J. C. GOODELL
OSTEOPATH
Phones: Office 175; Res. 23
Hours 9-4
First Nat. Bank Bldg. Covina, Cal.

ROXIE E. BATES, M.D.
Special attention given to treatment of diseases of women and children.
Office and residence East College St., first door E. of First National Bank
Office hours: 8 to 10 a. m.
2 to 4 p. m.
Phone 288 Covina, Cal.

REED & JENNINGS,
PHYSICIANS AND SURGEONS
J. D. REED — 8-10 a m, 2-4 p m, 7-8 p m
G. D. JENNINGS — 10-12 m, 4-6 p m
Offices in Reed blk., Phone 40. Residence of Dr. Reed E. Badillo st. Phone 48; Residence of Dr. Jennings on Reynolds addition, E. Badillo St. Phone 299.
COVINA, CAL.

DR. J. C. BARNEY,
DENTIST
Over Argus Office Covina, Cal.
Phone 284

F. J. CLINE,
—DENTIST—
Office hours: 8:30 to 12, 1 to 4.
Home Phone 47
Office: Bank Blk., - Covina, Cal.

C. H. WEDGWOOD
ARCHITECT AND BUILDING CONTRACTOR
Residence, Cienega, near Grand
R.F.D. box 204 Phone 3065

GEO. H. SKIDMORE
ARCHITECT
The Vernon, Myrtle Avenue
Phone, Red 296 Monrovia, Cal.

ANDREW M. PENCE
ATTORNEY-AT-LAW
Notary Public
Phone 1039
Reed Block Covina, Cal.

GEO. L. SANDERS,
ATTORNEY AT LAW
Offices 325-333-335 Wilcox Building,
Telephone, Home 425
LOS ANGELES, CAL.
Saturday's in Covina.
Office Argus Block.

DR. O. T. AMYRAULD
VETERINARY SURGEON AND DENTIST
Graduate McGill University, Montreal
Office and Res. San Bernardino Road
Phone 1016.
Down town office, Keefer's Livery.

MADAME VAN VLIET
Teacher of VOICE CULTURE (four languages) and PIANO
Graduate from European Conservatory, ten years experience in teaching abroad. Specialist for advanced pupils. Removing defects in the organs of speech a specialty.
METHODICAL SPEAKING
Full attention given to beginners. Trial lesson free.
316 Blanchard Hall. Phone Exchange 82.
Reception hours Thursday from two to four.
Residence, East College Stree Covina.

Guy E. Fairly

Electrical Contractor

Everything in the Electric Line

Call and see my fixture room equipped with the best line of fixtures in the valley. Los Angeles prices.

Office with
H. P. Garrison's Bicycle Shop
Citrus Ave.

HEAVY DEMAND FOR ORCHARDS

$100,000 Worth of Fruit Land Changes Hands.

Fifty acres of orange bearing land changed hands this week, through the real estate office of H. G. Hagerty of Los Angeles. The lands conveyed lie about a mile and one-half southeast of Covina. The transaction was made for H. W. Bailey of 30 acres of lemons and oranges to Dr. A. L. Bennett of Mexico City for $35,000. Dr. Bennett will arrive shortly in Covina and he has stated that he will build a fine residence on the property at once. He is a wealthy and prominent professional man of quite a little reputation in his own community, and has decided to make Covina his home, owing to a decided liking for the San Gabriel valley in preference to other portions of California. He states that he will build a home costing in the neighborhood of $10,000.

The second ranch sold by the H. G. Hagerty company for Mr. Bailey is also in the same vicinity, comprisin 20 acres, half navels and half vacant land. This is sold to Mr. Wardman of South Pasadena.

The Edwards & Wildey company of Los Angeles, through their local agent, D. W. MacDonald, reports the sale for T. E. Finch to R. G. Weyse of the twenty acre grove on Cienega street, just off of Grand avenue, for a consideration of $17,000. Mr. Weyse conveys as part payment a modern eight room house at 2359 Thompson street, Los Angeles, valued at $7,500. The Finch ranch was formerly owned by Samuel Aschenbrenner, and is one of the finest pieces of property in the valley.

Hazzard & Welch report the sale of ten acres of Valencias and navels, located on Double avenue and owned by J. B. Mulvey, of Long Beach, formerly known as the Miss Christie place, to R. A. Welch and E. M. Wheatland, the latter of Whittier. Consideration $21,000.

The same firm reports the sale of twenty acres of young walnuts, located on the Baldwin ranch, owned by F. A. Poole, to Jerome W. Larmer of Ventura. Consideration $9,500.

Also lot 10 in block 2 of the Wells addition to Covina, owned by Theron Nichols of Pasadena, to Q. E. Bashore of Covina. Consideration $625.

Hazzard & Welch also report the exchange of ten acres of navels, a part of the Old Mission ranch, owned by H. O. Hovde, valued at $14,500, for 200 acres of farming land located near Afton, Ia., owned by H. I. Nicholson and valued at $12,000.

D. W. MacDonald, representing the Edwards & Wildey Realty Company of Los Angeles, has sold the Walser place, formerly owned by Peter Fesler, to Sutherland, the new Covina tailor. The ranch consists of ten acres of oranges. The price was $12,000.

The Covina Realty Co. reports the sale of lots 3 and 4 on the Farmer tract to S. E. Coons and John McCune. These were the last lots on this beautiful tract.

Real estate transfers have been unusually brisk in this vicinity in the past two weeks, and it is an idication of a steady market for the coming winter. All the local realty firms say that there is a heavy call for property in Covina from distant sources. Especially has it been proved that Covina is badly in need of cottages, for the demand has been far in excess of the supply in the past month.

Want Pastor Returned.

The annual meeting of the Methodist Church was held last evening, at which a churchful of members were present. Rev. H. W. White, pastor of the church, was unanimously indorsed by the local board of trustees and directors for return to this church, and this indorsement will be presented to Presiding Elder S. V. Thompson. The presiding elder has already received a petition from the young people of the Covina church, asking that Rev. Mr. White be returned. The elder stated that the petition was "as long as his arm."

Full reports of every department were heard. An adjourned quarterly conference was also conducted in conjunction with the annual business. Photographs of events which have occurred in connection with the church during the past year were exhibited, and besides being a business meeting, the affair was a very enjoyable one from a social standpoint.

Closing Out Entire Stock.

I have on hand a very good line of trunks and suit cases which I will close out at cost. Among them are wardrobe and steamer trunks. We will produce our invoices and show you the cost price.

W. B. Broadwell, Covina.

RIGGINS RANCH STILL UNSOLD

Deal Embracing Over Quarter Million is Stopped.

The negotiated sale of large holdings between Judge J. T. Sweatt of Texas and J. W. Riggins of Covina has been destroyed through an attachment being filed upon the Riggins ranch for $12,500 commission money by the firm of C. B. Guthrie, real estate agents of Los Angeles. The Sweatt property in Texas consisted of holdings appraised at $300,000 and embraced nearly 3,000 acres of land, two cotton gins, general store, buildings, cotton in bales, etc. The Riggins property lies to the southeast of Covina, and was valued in the deal at $186,500.

The Guthrie company claims commission money at the regular commission rate, while Riggins states that there was an oral agreement to pay the company $2,500 for making the transfer, and no written agreement of any kind. Because of the attachment, which the Covina rancher says was put upon the ranch before the sale was consummated, the negotiations must cease, and Riggins has brought suit in the Superior Court for damages in the extent of $50,000 against the Guthrie company. The first action taken was that of a motion before the court yesterday afternoon for an increase of bonds supplied by the Guthrie company at time of attachment, which was $700, and which the plaintiff Riggins claims is altogether too small to offset the nature of the attachment. This motion claims that the attachment was obtained from the county clerk through fraud and misrepresentation on the part of the Guthrie company, in which this company claimed that the proceedings would be nominal and the property free to manipulation for purposes of business. It is further claimed by the plaintiff that inasmuch as the deal was not closed, no attachment can legally be brought on the grounds of collection of commission for sale. The Guthrie company, in an interview on Thursday, stated that in all probability a compromise would be effected outside of the courts, but Mr. Riggins, in a statement to the Argus yesterday, said that he entertained no idea of compromise, and would fight the matter to the end.

South Pasadena High School

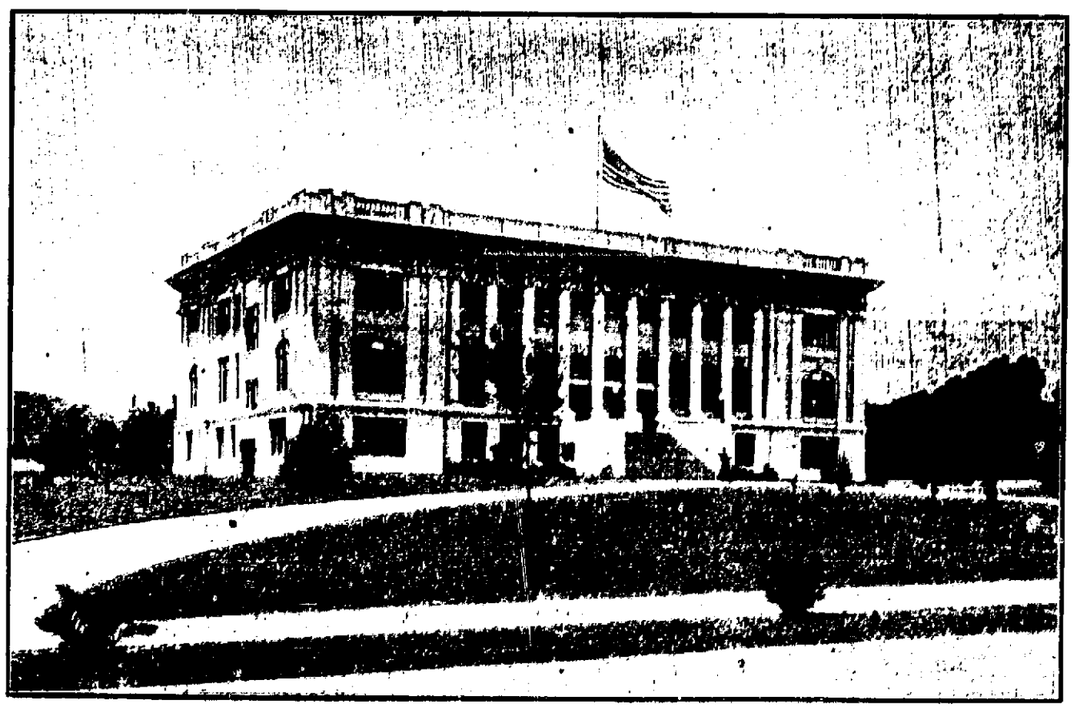

Norman F. Marsh, Architect — *Erected for $62,000.00*

County Superintendent of Schools, Mark Keppel, in speaking of the South Pasadena High School at a recent meeting in Covina, stated that it was one of the most beautiful buildings in Los Angeles county and one of the most serviceable. The illustration here shows the Roman colonnade front, one of the features of this architecture. The Covina school board, Messrs. Watts, Wells, Funk, Coolman, Jennings, with Prof. Collins as advisory guest and S. A. Stowell absent, visited this building this week in connection with the work of deciding upon a style of architecture. Norman F. Marsh of the Broadway Central building is the architect of this building.

The board also visited the Harvard military school of Los Angeles, another fine and modern school building, of which J. L. Ostend of Los Angeles is architect. No decision on architectural plans for the Covina school has been made as yet.

Warner, Whitsel & Co.
—RING "HOME 44"—

School Days are Here

And the children will have to carry a LUNCH. We can furnish the eatlets for their LUNCH. Also something to carry it in.

Dandy Lunch Boxes

Small size ones for one or two

15 cents

Large size for one big eater or several small ones.

25 cents

They look best, hold most and are best.

Order one quick.

First National Bank OF COVINA

DIRECTORS: G. E. Anderson, C. F. Clapp, J. R. Elliott, W. H. Holliday, Marco H. Hellman, H. M. Houser, J. O. Houser, C. Menefee, A. P. Kerckhoff

OFFICERS: W. H. HOLLIDAY, President; MARCO H. HELLMAM, Vice Pres.; J. R. ELLIOTT, Vice Pres.; W. M. GRISWOLD, Cashier; J. C. HUTCHINSON, Asst. Cashier

Capital and Surplus $90,000.00

Covina Valley Savings Bank
Covina, Cal.

DIRECTORS: Geo. E. Anderson, J. R. Elliott, Marco H. Hellman, W. H. Holliday, H. M. Houser, A. P. Kerckhoff

OFFICERS: A. P. KERCKHOFF, President; H. M. HOUSER, Vice President; J. C. HUTCHINSON, Cashier; W. M. GRISWOLD, Asst. Cashier

Capital and Surplus $42,000.00

The Covina Idea
BIG

Big men say so. Big things make it so. Last year's size no fit for today. Just so in business—must keep step or drop out. WE KEEP STEP.

COVINA NOW

We're here today with best stock and most down-to-date business methods ever used in this store. GROCERIES, FANCY; CROCKERY DEPT., EXCELLENT; COVINA, FANCY EXCELLENT.

COVINA TOMORROW

Today and tomorrow you will find us capable of successfully catering to your taste in keeping with your education in this line. WE'RE GROWING. A crockery talk for next week.

Get the Covina Idea
BIG!

Yours for business,

Horne's Grocery
Home phone 43

ORANGE AND LEMON

LANDS

$10 per Acre and Cheap Transportation to Eastern Markets.

Situated in the famous Huesteca Valley on water transportation of the Panuca River to Tampico, the rapidly growing part of Mexico. Regular steamboat service to and from property. In the La Bolsa Colony, consisting of 20,000 acres. A townsite has been laid out and tracts of 5 acres adjoining al $125 to $135 each, and also subdivisions of fifty acres each at $10 per acre. Terms, one-third cash and balance in 6 months and 9 mo.; 8 per cent on deferred payments. Discount given on tracts of 500 acres and up. Fine hunting and fishing. For further particulars apply to

MATTHEWS & COMPANY, Local Agents, or

MOATS, FOWLER & DIBBLE

Box 168

TAMPICO, MEXICO

Would You Like a Govt. Position?

Announcements of fall civil service examinations have been received from Washington. Most of these, about 40 in number, including those for stenographers for the departmental, isthmian canal and Philippine services, bookkeepers, isthmian canal clerks, etc., will be held during October in San Bernardino, Cal.

These examination are held in the same building occupied by San Bernardino Business College and Civil Service Institute, an advantage which will be appreciated by all civil service students who take their course in this school, which is said to be the only school in California making a specialty of coaching for the U. S. civil service and assisting young people to secure government positions.

The demand for stenographers, railway mail clerks, forest clerks isthmian canal clerks, etc., is so great that all who pass the examination with a fair grade receive appointments. The courses can be taken by mail or in person in San Bernardino Business College and Civil Service Institute. Particulars for the asking.

Who Loves the Orange Tree?

Who loves the orange tree the best?
"I do," said the spring,
"For the gloss and beauty, fresh
To the leaves I bring."

Who loves the orange tree the best?
"I," the summer told,
"For I give the blossoms that
So beautifully unfold."

Who loves the orange tree the best?
"I do," said the fall.
"For I give the luscious fruit,
Unto each and all."

Who loves the orange best of all?
"'Tis I who love them best,"
Chilly winter answers us,
"For I give them rest."

Malcolm J. McCarthy.
Covina, Cal.

Summer Excursion Rates.

Summer excursion rates to Pacific Coast will be made from Eastern territory for coming season. Basis will be one fare rate of sixty dollars from Missouri River; sixty-seven from St. Louis; seventy-two fifty from Chicago June first to September thirtieth. Tickets at same rates will be sold for westbound Eastbound excursions from Pacific Coast.

Schedule For Electric Cars.

Leave Los Angeles	Leave Covina
5:50 a. m.	5:50 a. m.
7:05	6:55
8:10	8:30
9:30	9:50
10:50	11:10
12:10 p m.	12:30 p. m.
1.30	1:50
2:50	2:35
3:35	3:45
4:45	4.35
5:35	5:45
6:45	6:55
9:00	8:00
11:30	10:00

THE NEW

Rambler Automobile

Better than ever. Better than any, regardless of price.

We can "show you." See local agent or

W. B. COWAN

830 S. Broadway, Los Angeles

Agent for Southern California

WALL PAPER BARGAINS

Good Wall and Ceiling papers one cent a roll, choice of twenty good patterns.

Fine Gilt papers 5c a roll, worth 20c.

Ingrains, Raw Silk and Varnished Tiles.

Finest styles in Tapestry papers.

Our goods are all new and first class.

The Best Patterns of the Best Markets.

Free sample books to everybody.

NEW YORK WALL PAPER CO.
Cor. Tenth and Main Sts.,
Phone F5141 Los Angeles

How to Get Strong.

P. J. Daly, of 1247 W. Congress St., Chicago, tells of a way to become strong. He says: "My mother, who is old and was very feeble, is deriving so much benefit from Electric Bitters, that I feel it's my duty to tell those who need a tonic and strengthening medicine about it. In my mother's case a marked gain in flesh has resulted, insomnia has been overcome, and she is steadily growing stronger." Electric Bitters quickly remedy stomach, liver and kidney complaints. Sold under guarantee at C. F. Clapp's drug store. 50c.

Barn Phone 240 Res. Phone 198

CITY LIVERY STABLES

C. F. SMITH, Prop.

Feed and Sale Yards in Connection

Saddle Horses

W. Badillo St., on the new electric line. COVINA,

LEE'S EGG MAKER

SUCCESSFUL POULTRY RAISERS USE SEND FOR FREE CATALOGUE

Los Angeles Incubators

EVERYTHING IN

POULTRY SUPPLIES

Acme Roup Cure—50c Postpaid

HENRY ALBERS CO. 534 S. MAIN ST. LOS ANGELES

SALT LAKE ROUTE

EISTEDDFOD EXCURSION

TO

$30.00 **SALT LAKE CITY AND RETURN**

On account of the Fourth Grand National Eisteddfod, or Welch Musical Festival the Salt Lake Route will sell tickets on September 29 and 30 from all stations west of San Bernardino, to Salt Lake City and return at rate of $30.00.

For Tickets Returning Via San Francisco

the rate from stations between and including Los Angeles and San Bernardino will be $36.00 and from San Pedro and Long Beach $36.70. Return limit of all tickets October 31st, 1908.

October is a Delightful Month in Utah

For further particulars see our Salt Lake Route agent or

John J. Ford, Agent
Pomona

New Pomona Double Plunger Deep Well Pump Head

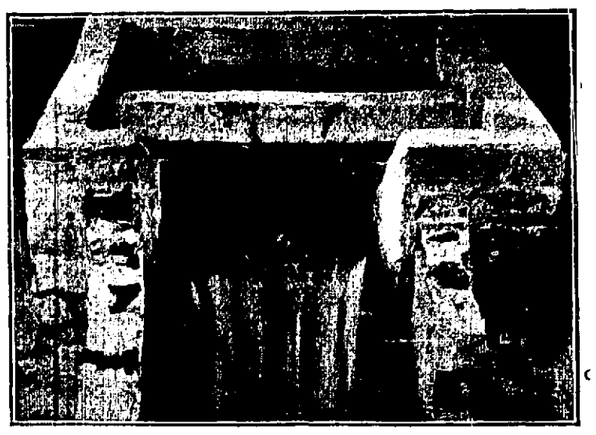

BUILT IN THREE SIZES, From Ten to Forty Horse Power

It is the smoothest running deep well pump because there are no dead centers, no jerk or jar, and no danger of breaking the pump rods. Be sure and write for our big catalogue. Watch this space for further information.

Pomona Manufacturing Co.
Pomona, California

Patrick H. Tally
Cement Pipe Manufacturer

ALL SIZES AND IN ANY QUANTITY

Estimates furnished.—All work guaranteed.

Agent for KANSAS CEMENT

Large or small quantities.

Yards, Azusa Avenue, just north of San Bernardino Road

Telephone, Home 3249 Postoffice Address, Covina

Subscribe for the Argus.

TRY THE COVINA FURNITURE CO. FOR ANYTHING IN THE LINE OF FURNITURE or FLOOR COVERINGS

SAFEST PLACE TO TRADE

W. Q. CUSTER, Manager

Yosemite Valley.

Yosemite Valley is now reached daily after short and pleasant trip via Southern Pacific to Merced, Yosemite Valley Railroad and 12 miles stage ride. Information may be had at Southern Pacific office.

PROGRAM FOR LADIES' CLUB

Work for the Coming Club Year is Outlined.

The Covina Monday Afternoon Club will hold its first meeting after the summer vacation on the fifth of October.

The yearly program books for the club were issued from the Argus press this week. Following is the entire program for the forthcoming club year:

October 5th.

President's Day.
Tenth Birthday of Club.
President's Address.
Music.
Club Tea.
Hostesses: Mrs. W. M. Griswold, Miss Herron, Miss Lemonds, Mrs. L. L. Ratekin, Mrs. A. P. Kerckhoff, Mrs. B. M. Given, Mrs. Wm. Crook.

October 10th (Saturday).

Household Economics.
Hostesses: Mrs. E. G. Prather, Mrs. C. E. Crawford, Mrs. P. G. Stevens, Mrs. J. M. Whitsel, Mrs. J. H. Matthews.

October 19th.

Travel.
Music.
Miss L. L. Lummis.

October 26th.

Civic Section.
Reception to Gentlemen.
Music.
Lecture, Mrs. Rodman.
Hostesses: Mrs. E. U. Smith, Mrs. C. F. Clapp, Miss Maude Edwards, Miss Mabel Hastings, Miss Mamie Cook, Miss Lilian Douglass, Miss Rea Elliott, Miss Lucy Matthews.

November 2d.

The Philippine Islands:
Mrs. Geo. Aschenbrenner.

November 7th (Saturday).

Household Economics.
Hostesses: Mrs. E. P. Warner, Mrs. G. D. Jennings, Mrs. C. S. Leighton, Mrs. J. R. Elliott.

November 16th.

Travel.
India.
Music.

November 23d.

Education—Arts and Crafts.

November 30th.

Street Cleaning Day.
Under the auspices of the Civic Section.
Mrs. S. S. Aschenbrenner, Chairman.

December 7th.

Music.
The Trained Nurse in the Public School.
Miss L. A. Douglass.

December 12th (Saturday).

Household Economics.
Hostesses: Mrs. C. Aschenbrenner, Mrs. H. Cushman, Mrs. J. Heath, Mrs. G. W. Conley.

January 4th.

Current Events, Mrs. Gage.
Book Review, Miss Hastings.

January 9th (Saturday).

Household Economics.
Hostesses: Mrs. Alice Burpee, Mrs. G. N. Atwood, Mrs. S. S. Aschenbrenner, Mrs. Louis Harris.

January 18th.

Edgar Allan Poe, Miss Clara Davis.
Readings from Poe's Work,
Miss Lucita Roberts.

January 25th.

Music.
Birds of Our Section.
Mrs. R. O. Simpson.

February 1st.

Music.
Union Meeting with the Farmers' Club.
Tree Planting Day.
Mrs. G. N. Atwood, Chairman.

February 6th (Saturday).

Household Economics.
Hostesses: Mrs. A. Shearer, Mrs. C. W. Potter, Mrs. Rosa Clark, Mrs. Mutter.

February 15th.

Reception to Children of Club Members.
Mrs. R. M. Given.

February 22d.

Colonial Days.
Mrs. R. M. Douglass.

March 1st.

Reciprocity Day.
Hostesses: Mrs. R. O. Simpson, Mrs. Ennis, Mrs. F. J. Cline, Mrs. J. O. Houser, Miss Emma L. Hawks, Mrs. Alfred Fletcher.

March 6th (Saturday).

Household Economics.
Hostesses: Mrs. J. H. Coolman, Mrs. F. A. FitzGerald, Mrs. G. W. Van Vliet, Mrs. J. F. Ohaver.

March 15th.

Arts and Crafts.

March 22d.

Music.
Current Events, Mrs. Ratekin.
History, Miss Emma L. Hawks.

March 29th.

Lecture, Miss Stoddard.

April 5th.

Music.
Travel, Mrs. E. V. Rice.

April 10th (Saturday).

Household Economics.
Hostesses: Mrs. G. W. Gage, Mrs. Emery, Mrs. J. N. Wilson, Miss Hawes, Miss M. E. Griswold.

April 19th.

Music.
Book Review—Round Table Discussion.
Mrs. G. D. Jennings.

April 26th.

Music.
Club Tea.

May 3d.

Southern Day.
Mrs. G. W. Conley.

May 8th (Saturday).

Household Economics.
Hostesses: Mrs. Ennis, Mrs. Cooper, Mrs. I. J. Cook, Mrs. Clifford, Mrs. J. L. Matthews.

May 17th.

Musicale.
Mrs. E. P. Warner.

May 24th.

Election of Officers.

Babies Entertained.

What rings so true as a baby's dear laughter,
Chrystalline, silvery, witchingly sweet!

The poet must have foreseen the charming gathering which took place last Saturday afternoon from 3 to 5 at the home of Mrs. George W. Van Vliet. Just think! There were sixteen babies there; babies fat and babies thin, babies dark and babies fair, babies sober and babies gay, but of course, all of them pretty!

The beautiful parlors were gay with pink blossoms and ferns and refreshments were served in the same color scheme. Master Richard George Van Vliet, although one of the youngest, was a dignified host and the little guests of honor were his cousin, Robert Arthur Crabbe, and Miss Kathryn Lavina Widener, both of Pomona. The latter was stationed at the door and presented each little guest with a dainty pink rosebud, which was in most cases promptly transferred to the mouth. Everything went off delightfully, the few faint murmurs being promptly quelled in the usual manner.

Pleasant features of the afternoon were the dainty lullabies sung by Mrs. Widener, one "The Sandman," being composed by Prof. Widener and dedicated to his little daughter, who also sang sweetly. Rattle souvenirs were presented to the little ones. Those present were Mrs. Henderson Heath and Dorris Alcey, Mrs. Hazzard and Louis Frances, Mrs. Cline and Frederick Rosenthal, Mrs. W. W. Nash and William Wallace, jr., Mrs. Oscar Miller and Clarice Virginia, Mrs. Minter Stanton and Elvin Heath, Mrs. Reed and James Denny, Jr., Mrs. Louis Harris and Mary Elizabeth, Mrs. Lougheed and Delphine Caroline, Mrs. C. W. Tucker and Valora Opal, Mrs. Clizbe and James McCoy, Miss Rea Elliott and sister Patsy. Those who sent regrets were Mrs. Arza Crabbe and son of Los Angeles and Mrs. Austin Peck and son.

Unbonneted ladies who assisted the hostess were Mrs. Sam Aschenbrenner and the Misses Ethel Harder, Violet Tucker and Imogene Arthur.

Wednesday, September 23, is the last day for registration. If you are not registered by that date you can not vote at the forthcoming Presidential election.

Vacation Days are Over.

A little vacation is a dangerous thing. The neck-yoke of labor galls for the first few days after the smell of the sea-kelp or the revivifying atmosphere of the mountains has been experienced, but labor is a great antidote for sorrow and it will pay the debts of the summer's sojourn by the sea or upon the mount—in time. The Lord please help the rich. The poor can work.

Back from the pleasures with a light heart and pocket-b ok.

Let us then be up and doing,
There are jobs for small and great,
Still the bashful coin pursuing—
Learn to lay for it and wait.

Some there are who will be surprised that the hot weather was so rude as to hang around after vacation days are over. But that's a mean little way hot weather has. Last week was warm to the point of almost being like summer, don't you think? Not like that at Coronado, or under the tremendous columns of redwood at Monterey. But, without further levity, let us remember that the panic of 1908 is over, that the business after the election of the solid gentleman of Ohio will almost be reactional in its desire to make up for lost time, and for this reason, conserve energy for the business prosperity of 1909, when the United States will work and profit by it as never before. Business prosperity is hanging over the country like an electrical storm which has been muttering and thundering about the distant mountain peaks. It is coming. We are going to get it. It's time for the "long pull and and the strong pull and the pull altogether." Vacations are over for man, woman and child. Business is good with us, and here's hoping your clutch hasn't slipped.

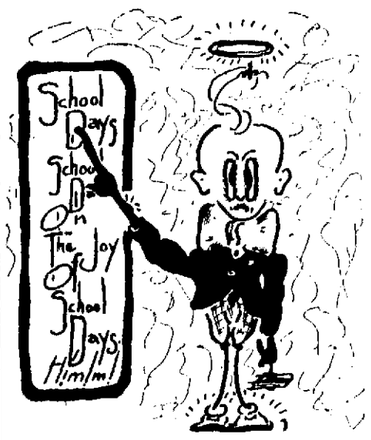

Horses Injure Two Men.

W. B. Marshall, employed at Horne's grocery store as a delivery-man, is confined to his home through being kicked by a horse. The accident happened on Grand avenue and was caused by a part of the harness breaking while going down hill, which pushed the team onto the animal, starting him to kicking. Marshall was courageous enough to cling to his horse, and after being dragged for some distance, finally threw the horse at the side of the road. He was assisted by a passing teamster and got the wrecked wagon and frightened horse home, but has not been able to work since. The horse struck him on the shin bone. Dr. Jennings is in attendance upon the injured man.

Charles Smith, proprietor of the City Livery Stables, has been in bed for the past week through an injury received from the kick of a horse. Smith was struck in the groin while attempting to catch the horse in a corral. He has been seriously ill from the effects and it will be some time before he is able to attend to his duties. Dr. W. R. McNair is attending him.

For Sale Nine shares of Covina Irrigating Company stock. Apply to the secretary, B. F. Edwards, or P. L. Nash.

They Take The Kinks Out.

"I have used Dr. King's New Life Pills for many years, with increasing satisfaction. They take the kinks out of stomach, liver and bowels, without fuss or friction," says N. H. Brow, of Pittsfield, Vt. Guaranteed satisfactory at C. F. Clapp's drug store. 25c.

Notice to Creditors.

Estate of G. W. Hepner. Notice is hereby given by the undersigned administrator of the estate of G. W. Hepner, deceased, to the creditors of, and all persons having claims against the deceased, to exhibit the same with the necessary vouchers, within ten months after the first publication of this notice to the said administrator of the above named estate, at the law office of Geo. L. Sanders, Room 325 Wilcox Building, Los Angeles, County of Los Angeles, State of California, which place is hereby designated as the place of business of said estate.

Dated this 28th day of March, 1908.

Thomas E. Finch,
Administrator of aforesaid estate.
Geo. L. Sanders, attorney for said administrator.

The Green Marshall Company's Talk on Paint.

We manufacture almost everything in the paint line and guarantee every article. Prices consistent with the quality of our goods. You will find our selected hard oil finish and pure mixed paints now on sale at C. H. Kistler's paint and wall paper store Phone No. 51.

KILL THE COUGH AND CURE THE LUNGS

WITH Dr. King's New Discovery

FOR COUGHS COLDS PRICE 50c & $1.00. Trial Bottle Free

AND ALL THROAT AND LUNG TROUBLES.

GUARANTEED SATISFACTORY OR MONEY REFUNDED.

G. W. MARSH
Practical
CARRIAGE AND AUTO Painter
Shop opposite Postoffice
COVINA

COVINA
Shoe Repairing Co.
Citrus Avenue

Having recently installed the latest improved shoe machinery, I am now prepared to do all kinds of shoe repairing at short notice. Satisfaction is guaranteed in every respect.

Men's sewed half soles.....75c
Ladies' sewed half soles.....60c
Ladies' nailed.....50c

Assessment Notice.

Covina Irrigating Company, principal place of business, Covina, Rowland Township, County of Los Angeles, State of California.

Notice is hereby given that at a meeting of the directors, held on the eighth day of September, 1908, an assessment, (No. 46) of 50 cents per share was levied upon the capital stock (as increased October 22nd, 1886) of the above named corporation, at the secretary's office at Covina, County of Los Angeles, State of California.

Any stock upon which this assessment shall remain unpaid on the 13th day of October, 1908, will be delinquent and advertised for sale at public auction, and unless payment is made before, will be sold on the 26 day of November, 1908, at 2 o'clock in the afternoon, at the office of the company in Covina, County of Los Angeles, State of California, to pay the delinquent assessment, together with cost of advertising and expense of sale.

B. F. EDWARDS, Secretary.
Covina, Cal., September 8, 1908.

BARBERS AND SHAVERS ATTENTION

Shaving a delight. Use a Sunset Dry Hone. Four strokes before each shave all that necessary to insure perfect shave. Mailed to any address on receipt of price regular size $1.00; large size $2.00. Agents wanted. J. T. Crowe, Manufacturers' Agent, 507 Delta Bldg., Los Angeles, California.

Select Your Route

SOUTHERN PACIFIC

TOURIST CARS
To the EAST
Via
New Orleans, El Paso or Ogden

Personally Conducted Tourist Excursions from Los Angeles to New Orleans, Washington, Cincinnati, Louisville, Chicago, St. Louis, Kansas City, Denver, Omaha, Minneapolis, St. Paul and other points in the East without change of cars.

Through the warmer climate of the South, with its rice and cotton fields; or over the route of the Pioneers of '49, and across Great Salt Lake—"going to sea on a train."

D. B. SCHENCK, Agent, Covina
Home phone 144
or
G. L. TRAVIS, Commercial Agent, Pomona
Home phone 61; Sunset Main 70

Southern Pacific
Los Angeles Office, 600 S. Spring St., corner Sixth

Clarence Allison
Plans furnished for all kinds of buildings. Building Contractor
COVINA, CAL.

KERCKHOFF-CUZNER
Mill and Lumber Co.
Phones: Home 148; Sunset 253 COVINA, CAL

HEALD'S
Southern California Business College
614 South Grand Avenue, Los Angeles, California.
The greatest business training institution in the south. Open during the entire year. Write for particulars. J. W. LACKEY, Manager.

J. N. WILSON
The Blacksmith
With the most skillful mechanics and the best equipment we can do your work in the most workmanlike and best manner in shorter time and at a reasonable cost to you.
We also carry a line of
Farm Implements, Wagons, Etc.
and if you are thinking of purchasing a vehicle os any kind we invite you to call and look over our line and talk the matter over. We will guarantee you a square deal and save you a few dollars besides.

Moving Heaven and Earth
And also anything else that will move. Transfering furniture, pianos, delivering express packages, carrying United States mail, taking out parties to the canyons and beaches. Hauling oranges and all kinds of heavy teaming.
OFFICE
With Wells-Fargo on Citrus Avenue

Covina Transfer Company
Home Phone 80
Res. Phone 1108

The Covina Argus

COVINA, CALIFORNIA.

Entered at the Postoffice Covina, Cal., as second-class matter.

Published every Saturday by the Covina Argus Publishing Company, Inc.

SUBSCRIPTIONS:

One Year in advance	$1.50
Six Months	.75
Three Months	.50
Single Copies	.05

ADVERTISEMENTS:

Display advertisement at reasonable rates. Prices on application. Changes made as per contract.

Liners 5c per line each insertion.

Legal notices $1.00 per inch first insertion, 50 cents each subsequent insertion.

COVINA, September 19, 1908.

Our Ticket

Taft For President	**Sherman** For Vice-President
Perkins For Senator	**McLachlan** For Representative

Wednesday, September 23, is the last day for registration. If you are not registered by that date you cannot vote at the forthcoming Presidential election.

COVINA EXPLOITATION NUMBER.

This article vitally concerns the people of Covina and vicinity. It is an announcement inaugurating a movement which will be active for the coming four weeks, and which will make thousands of dollars difference in the growth of Covina and environs in the future. It deals with plans for intelligent advertisement of this town and country, such advertisement as has never been attempted or accomplished before, and which has been needed for years, a fact which every business man and rancher will agree upon. Read the article carefully and be prepared for concerted action, for it concerns you and will benefit you.

Covina is in no need of violent booming. The day of booms for the San Gabriel valley is past. But Covina as a town is in the same position as a good, healthy department store. It must be advertised steadily and intelligently, or it will fall behind in this rapid march which is going on all over the state of California. The Covina Argus has done all that lay in its power to advertise this community in a conservative and truthful manner in the past, and shall continue to do so.

It is our intention within four weeks to issue for distribution throughout the whole of the United States, a Covina Exploitaton Number of the Argus. It will be the largest, most conclusive industrial newspaper advertisement of Covina and vicinity that has ever been issued. The Argus has issued industrial editions in the past that were strong advertisers of this district. The 1908 special issue will be larger in every way, double the size of others that have gone before, and will contain matter that will be convincing, such matter as has been selected after a long study of the practical work of attracting attention to a locality through the written word.

The editor of the Argus wishes a word as to the manner in which this big edition is to be placed in print. The editor has secured the services of an experienced newspaper and magazine writer, one who has studied the art of publicity for ten years in connection with some of the largest newspapers in the eastern states and in California. Mr. Henry L. Marshall, who has charge of the making of this exploitation number, served his apprenticeship on Boston papers, and papers and magazines in the New England states. Since coming to California he has been connected with the San Francisco Chronicle and the Los Angeles Times. Mr. Marshall has been writing articles for the public almost steadily for ten years, and each stands thoroughly the work of careful, intelligent exploitation of such a country as is to be exploited in Covina and surrounding territory. Mr. Marshall knows the practical work of the orange industry as he has worked in it, studied it and prepared numerous articles about it for well known magazines of this country. The editor is sure that the work will be done well.

Mr. Marshall will be engaged in this work for the coming four weeks, and this announcement is for the purpose of preparing the rancher and the business man for the proposition as he will explain it to everybody.

A word again in regard to the contents of this industrial edition. It will contain the articles best suited to attract the attention of the man or woman intending to take up a home here. A new and prominent citizen of Covina, State Senator Buller, in an article elsewhere in this paper, says that the duty of the town is to get the people here, and then the undoubted excellence of the country will do the rest. This is true, and on this basis will the work be gotten out. The issue is to be lavishly illustrated with up-to-date photographs, among which will be a half page cut of the $60,000 high school building which Covina will build immediately. The citrus industry will be explained carefully, the walnut industry and the homes and ranches and business houses will occupy prominent space. The issue will be an authority on all subjects it deals with. The work has never been done before as it will be done this year. The people of the vicinty are asked to get together in one concerted movement and place Covina definitely on the map throughout the entire country. With this article as a foreword, the editor turns the work over to Mr. Marshall with the full conviction that the work is in good hands.

J. L. MATTHEWS.

Surprised by Their Friends.

On Tuesday evening as Mr. and Mrs. Herman Headley were setting out for a nice honeymoon auto ride, unwonted sounds pierced the air. "What's that fearful noise?" asked the trembling bride, shrinking a little closer, if possible. "I believe I can hear something," said the stalwart groom. "Don't be afraid, I'm here." It was only seventeen of Mr. Headley's bachelor friends who had come to give him a real old-fashioned chivarari, with cow-bells, tin cans and horns, which they used unsparingly. They were taken into the house, where the two brides, for Mrs. J. H. Simpson was there, entertained them charmingly. Mr. Headley hurried to Covina for ice cream and cigars, with which all regaled themselves and Mr. Headley made a happy and witty speech in which he told them how he finally summoned up courage to propose and shake off the reluctant celibacy which bashfulness imposed upon him so many years in spite of smiles and ardent glances. It is rumored that several old batches of Covina are contemplating moving onto Cypress avenue to breathe the Hymeneal air.

Those present were Messrs. J. H. Simpson, R. Headley, D. Foster, Seymour H. Parcell, W. Sprotte, Homer Hostettler, A. T. Sigstad, Harry and Bert Hendricks, D. Briggs, I. Lamphere, Raymond Sloan and sons, Carl and Franz Dalin.

Missionary Rally.

The Womans' Home and Foreign Missionary Society of the Presbyterian Church will hold their annual rally on Friday, Sept. 25. The program, which will begin promptly at 3 p.m., will be furnished by the presbyterial officers. Supper will be served at 6 p.m. in the church dining-room, to which all members of the church are invited. At the service in the evening, to beign at 7:30 p.m., the address will be given by a prominent missionary speaker and the general public will be cordially welcomed. Bring your rally offerings with you.

Headley-Griffith.

A quiet wedding at the home of the bride's mother, Mrs. Netta MacCourt of Pasadena, united Mrs. Zada MacCourt Griffith of Irwindale to Herman T. Headley of Covina. The ceremony was performed by Dr. R. R. Meredith, pastor of the First Congregational Church. Miss Mabel MacCourt, sister of the bride, and Mr. and Mrs. James H. Simpson were witnesses.

Mrs. Headley is a woman of charming personality and an accomplished musician and has been keeping house for her uncle, J. H. Simpson. Mr. Herman Headley is a well known rancher and one of Covina's pioneers and is well loved and respected in the community.

It was a fine stroke of diplomacy on Mrs. Simpson's part, having deprived her brother and Mrs. Griffiths each of a home mate, to set the bereaved ones to console each other.

WALNUT CENTER.

Mr. Milton Haddox is harvesting a fine crop of apples this year. The Argus man was treated to some samples of the fruit, and carried away some clusters of the banana apple on the limb which had grown to splendid maturity. Mr. Haddox also has a good crop of persimmons on his trees, and there is no ranch in the valley which has such a diversity of fruit.

Claude F. Congdon has sold his ranch of 30 acres, consisting of alfalfa and walnut trees, to Mr. Fastanu, who took possession last week. The consideration was $13,000. Mr. Congdon and wife are traveling in the East, and will return later and locate in some other locality in California.

There are over a dozen ranchers in the lower Walnut Center district who are very desirous of having a telephone service. The matter has been broached repeatedly to the Covina and the El Monte companies, but no step has been taken as yet.

Mrs. A. S. Thomson, teacher of the Basset school, reports the enrollment of 37 scholars this year. The school shows a steady increase in attendance.

F. J. Stimson and family will journey shortly to Dallas, Texas, where they will remain for some time, returning at a later date.

Mr. Arthur Yarnell and family have gone on a vacation which will embrace the beaches and mountains.

W. S. Sawyer and family are taking an extended vacation at the beaches.

Mr. and Mrs. S. C. Brewster are spending a few weeks' vacation at Long Beach.

Chas. E. Paige has left for a business trip to New York.

R. C. Casad comes in from Irwindale with two gigantic stalks of corn, one of them measuring nearly fifteen feet and with double "bumper" ears. The corn is a Kansas white pearl dent variety. Mr. Casad says he planted it the 15th of June, after another crop had been taken off the land. He has about three acres of it each year.

CHARTER OAK.

Mrs. W. E. Kent returned on Tuesday from a week's visit with an aunt at Redondo.

Mr. and Mrs. Wm. Bowring and little daughter Winifred returned this week from Catalina.

Mrs. Hyde of Pomona was a visitor on Wednesday at the home of her aunt, Mrs. H. C. Mace.

The main boulevard, known as Center avenue, has been graded, oiled and graveled, to the great delight of all.

Mr. and Mrs. H. O. Mace returned on Wednesday evening from Long Beach, where they spent several days with the latter's sister, Mrs. Chas. Gauldin.

Reo for the Constable.

Constable I. C. Fairly is complacently riding about in his new Reo this week. H. D. Blanchard, the local agent for these machines, and the portly constable have been in long discussions of late, and the constable fell a victim to the charms of the speedy mile-eater, so that now the arm of the law will be a hard thing to escape in this town. The constable is fast learning the rudiments of operating the machine, but his wife says that he carries telegraph pole climbers, so that if he lodges in a tree he can get back to earth safely.

Country Club Entertains.

Ladies' invitation to the hospitality of the Covina Country Club on Thursday evening was the opening of a series of entertainments to be given by this club each month during the social season. In the game of five hundred, A. P. Kerckhoff won the first prize, a pack of fine playing cards, and Mrs. C. F. Clapp the ladies' prize, which was one-half dozen haviland plates. There were sixty people present, coming from Glendora, Azusa and San Dimas. The club performed the honors with credit, serving delectable refreshments. The monthly socials are to be one of the features of the winter season in this vicinity.

Guaranteed piano tuning. L. E. Sheets, Pomona, tf.

Fall Opening of

.. Millinery ..

You and your friends are cordially invited to call and see the first display of Fall and Winter Hats in my parlors on North Citrus Ave.

Friday and Saturday
September 18 and 19, 1908

MISS SARA RECKARD

HOME BAKERY

In Its New Home

Bakes Bread

that has no equal

WHOLESOME, SWEET, APPETIZING

Pies, Cakes, Hot Rolls

O. GRINER, Prop.

No Longer an Experiment but a Fact!

You can cook your meals without fire. Do you realize what a saving this means in fuel? Do you know how much discomfort you avoid? Come and let us explain the

"Purity" Fireless Cooker

If it were not a success we would not recommend it. Cooks the dinner while you are away.

For sale by

F. H. FABRICK'S Hardware Store

Covina, Cal. Home Phone 6

—WANTED—

Paying Citrus Groves

I make a specialty of selling orange and lemon groves. If you list your grove with me I will spend my own money to make a sale. If I don't sell for you, you are out nothing. Isn't that fair?

H. G. Hagerty

304 Fay Bldg. 3rd and Hill, Los Angeles

People Will Persist

in trading where they can get the best quality of groceries at the most reasonable prices—and it is quite natural they should.

The best brand of canned vegetables, the best packs of canned fruits, the purest and nicest jams and jellies, the choicest table butter and the strictly fresh eggs at no greater cost, but much greater value, are always found here. Our specialties are fresh fruits and fresh vegetables.

Government Inspected Fresh Meats

THE DEPOT GROCERY AND MARKET

ROBT. CRENSHAW, Prop.

For the Home

ZENOLEUM

Non-Poisonous

DISINFECTANT

A germ-destroying deodorizer that can be used in the home without fear of poison or injury to the clothing, the linen, the furniture or the plumbing. Used by health officers. For sale by

W. W. NASH

Prescription Druggist

Before you let any contract for the

FUMIGATION

of Your Orchards

think of the importance of careful, intelligent work, and consult the

STOWELL FUMIGATING COMPANY

Oldest firm in the state, having the largest outfit of tents for every size tree. We exterminate red, purple and black scale.

Satisfaction guaranteed. Prices reasonable.

Phone 199 Covina Phone 177 Charter Oak

Necessity of Good Banking Facilities

The necessity of good banking facilities is becoming more apparent each year.

It is the earnest desire and determination of the National Bank to supply the best possible facilities obtainable for safe and conservative banking.

Our officers and directors spare no effort to make the service of this institution prompt, efficient and obliging, and those who entrust us with their accounts will realize our careful and conservotive methods.

The accounts of firms, corporations and individuals, subject to check are invited.

First National Bank OF COVINA

Capital $50,000 Surplus $30,000

Local Events.

Mrs. A. Neil and two youngest sons are guests of relatives at San Jose.

Mr. and Mrs. G. M. Easton and family have removed to Los Angeles.

Mrs. Edna Leighton left on Thursday evening to pay a long visit in Fresno.

Miss Ethel Fensom of Los Angeles was the guest several days this week of Miss Crete King.

Miss Wadsworth of Pasadena is the guest for a week of her college friend, Miss Lilian Douglass.

Mr. and Mrs. J. H. Simpson and Mr. and Mrs. Herman Headley are spending a few days at Catalina.

Miss Josie Rosenthal of Los Angeles is visiting her sister, Mrs. F. J. Cline.

Mrs. D. E. Huff of Long Beach was in Covina on Monday and Tuesday of this week.

Mr. and Mrs. Followell and son Willie returned on Thursday from Beaumont.

Mr. and Mrs. C. W. Jackman have moved into the Prather cottage on First street, near Italia.

Matt Chilton, Will Houston and son Carl and John Loope have left on a ten days' camping trip in the San Gabriel canyon.

Mrs. C. F. W. Palmer and two children were guests this week at the homes of the former's brothers, F. E. and Otis Dudderar.

Mrs. Elson Thomas and children of Inglewood have been visiting at the home of her brother, J. W. Keefer, for the past two weeks.

For Sale—Nine shares of Covina Irrigating Company stock. Apply to the secretary, B. F. Edwards, or P. L. Nash.

Wednesday, September 23, is the last day for registration. If you are not registered on that date you cannot vote at the forthcoming Presidential election.

Dr. and the Misses Herron and Mr. and Mrs. Crook, Miss Sarah and Ralph Crook returned on Tuesday from a pleasant vacation spent at beautiful La Jolla.

The Misses Evelyn Fletcher and Vyvyenne Faulder and Mr. Ralph Crook were guests on Thursday evening at a musicale given by Mrs. G. Platt of San Dimas in honor of her niece, Miss Mudge of Canada.

Mr. and Mrs. G. N. Atwood entertained at dinner on Wednesday evening, their guests being Mr. and Mrs. B. M. Given and son Allison, Mr. and Mrs. W. M. Griswold and Miss Adah Waye.

The Junior Endeavor Society of the Presbyterian Church enjoyed a most delightful evening at the home of Mrs. S. E. Walton last Wednesday, from 7 to 9. Games were played and refreshments of strawberries, ice cream, cake and candy were served.

Covina citizens who are interested in the formation of a local lodge of the Knights of Pythias are requested to communicate with Mr. S. Blum of Cypress avenue. Mr. Blum informs the Argus that there are nearly thirty members of the order in this neighborhood.

Miss Marie Preston, the youngest daughter of Mrs. J. S. Tripp of this city, left this week on an extended tour of the East. She goes direct to Kansas City and from there to the former home of the family at Janesville, Wis. Before her return she will visit Chicago, Boston, New York and other eastern points.

Mr. and Mrs. M. S. Kornblum of Los Angeles were the guests Sunday, Monday and Tuesday of Mr. and Mrs. S. Blum of Cypress avenue. Mr. Kornblum is a wealthy capitalist and president of the Berlin Dye Works. He is much pleased with Covina as a place of residence and expects at a future date to purchase one of our world-famed orange groves.

Virgil Benjamin Bonham, son of Mr. and Mrs. James Bonham of Covina, was united in marriage last Thursday evening to Miss Edna Lucille Knotts of Selma. The couple will reside in Selma, which is about ten miles from Fresno city. The young man has many friends here, where he once lived.

Mr. Robt. Coulter of this city has just exchanged Canadian property for 18 acres of oranges in the Riverview tract, Riverside. Mr. Coulter already owns a grove in Arlington Heights, Riverside, and one in Covina, and has found it necessary to resign his position as manager of the extensive holdings of Mr. Goodwin on E. Puente street in order that he may devote his entire attention to his own interests. He will reside on his Covina ranch.

Miss Martha Sell spent Sunday visiting Pomona friends.

Mr. and Mrs. W. H. Larick spent Saturday evening and Sunday visiting friends in Pomona.

The Misses May and Mattie Trout were visiting with friends in Pomona this week.

List your ranch and city property with Jerome Reynolds, office with A. M. Pence, Reed block.

Put in a cement pipe line. Now is the time. Ben F. Thorpe is the man. Telephone 4037.

Mrs. Jos. Wyeth of Los Angeles is the week end guest of her son, Will Wyeth, and wife.

Mr. and Mrs. Wilfred Allen of Hollywood are week end guests of Mr. and Mrs. C. E. Bemis.

Mrs. Tina Lorraine of Arizona is visiting at the home of her brother, Mr. Robert Edgar.

Harvey Thorpe and his friend Ray Cowen, are guests at the home of the former's brother, Dr. Lewis Thorpe.

Mr. and Mrs. W. F. Kleier left this week for a six weeks' visit with relatives at Cedar Falls, Ia.

L. E. Sheets, 200 East Second street, Pomona, factory agent Adam Schaaf pianos. Piano tuning guaranteed. tf

Mr. and Mrs. Phil Clapp are spending a month at Covina and are rooming at the King house on East College street.

Mr. and Mrs. Pierce of Pasadena, the latter being a sister of Mrs. Clifford, are staying at the Raymond house.

Mr. and Mrs. Chas. Thorpe of Los Angeles are visiting at the home of Mr. and Mrs. Ben. Thorpe since the former's return from New York.

The residents of Cypress avenue, west of Azusa avenue, are rejoicing that they are now included in the rural free delivery.

Mrs. H. F. Cook left on Wednesday for San Francisco, where she will spend a month as the guest of her cousin, Mrs. Stearns.

Wm. Wood, horticultural inspector of the Whittier district, spent Thursday in Covina in consultation with Commissioner Bemis.

The C. E. Society of the Presbyterian Church will hold their quarterly social gathering in the social hall this evening.

Mrs. J. S. Eckles returned Wednesday from Redondo, where she has been the guest of her son, A. J. Eckles.

Mr. and Mrs. Ingalls and sons of Irwindale were luncheon guests on Saturday last of Rev. and Mrs. Paul Stevens.

Little Miss Mabel Chemberlen returned last Saturday from Long Beach, where she had spent a week's vacation with her aunt, Mrs. Hugh Ketcherside.

Notice—Members of the Monday Afternoon Club can now get their copies of next year's program at Clapp's drug store. By order, Anna Herron, president.

Mrs. Carrie Blackman and daughter, Mrs. Jessie Hildebrand of Los Angeles, were guests last Sunday of the former's brother-in-law, C. E. Blackman and family.

Mrs. H. M. Faulder has returned from a week's vacation at Alpine Tavern, Mt. Lowe. During her absence Miss Vyvyenne Faulder has presided at the library.

Mr. and Mrs. J. H. Simpson of Irwindale will shortly build a handsome residence on their ranch property, the southwest corner of Cypress and Azusa avenues. They also own the ranch on the northeast corner.

The Christian Endeavor Society of the Christian Church held a enjoyable social in the baquet hall of the church last evening, at which a large number of Endeavorers and their friends were present. A program was rendered and a watermelon feast enjoyed.

The bursting of a six inch water main on West Badillo street this week, caused the town to go without water at times and made some inconvenience. The water company repaired the main as quickly as possible and the system is working all right again.

In honor of Mrs. R. J. Clizbe, who leaves on Tuesday for the East, Mrs. Louis Harris entertained with an elegantly appointed luncheon on Thursday. The guests included, besides the guest of honor, and her mother, Mrs. McCoy, Mmes. Fletcher, W. H. Collins, Kerckhoff, Cline and Miss Dundas.

Farmers' Club.

The Farmers' Club will meet this afternoon at 2:30 p.m. in the social hall of the Presbyterian Church.

Alta Brunyes, secretary.

OUR AGENTS:

Warner, Whitsel & Co.
Brown & Bohri

Pomona Sanitary Laundry

Church News

The C. W. B. M. will hold an open session Thursday evening. An interesting program will be given, followed by a social hour.

Church of the Brethren: Sunday-school 10 a.m. Sermons at 11 a.m. and 7:30 p.m. Christian Workers' meeting at 6:45 p.m. Prayer-meeting each Wednesday evening at 7:30 p.m. Everyone welcome.

Services in the Church of the Holy Trinity—Fourteenth Sunday after Trinity: Mornming Prayer 11, a. m.; subject, "The Love of the Trinity." Evensong 7:30 p.m.; subject, "An Answer to the question, 'Why Am I Here?'" Offertory anthem by the choir.

Christian Church: Sunday-school 9:45. Preaching at 11 by the pastor; subject, "The Canker of Discontent." Junior 3 o'clock. Senior Endeavor 6:45. Preaching 7:45; subject, "Through the Gates into the Celestial City," the last of the series of sermons to young people from Pilgrim's Progress. There will be an anthem by the choir. All are cordially invited.

Subjects for next week at the gospel tent meetings are as follows: Sunday night, "The Home of the Saved"; Monday night, "The Coming of the Lord;" Tuesday night, "Will Christ Come in This Generation?"; Wednesday night, "The Hour of His Judgment is Come"; Thursday night, "The Sanctuary"; Friday night, "The Judgment Now in Session."

Presbyterian announcements: Sunday-school 9:45 a.m. Preaching by pastor 11 a.m.; Subject, "A Wider Vision." Junior 4:30. Y.P.S.C.E. 6:45 Gospel service, 7:45; subject, "Not What Man Has, But What He Is." Prayer-meeting Thursday, 7:45; topic, "Thanksgiving and Courage." Music for the day: Morning: Quartet, "Rock of Ages"; offertory solo, "Forever with the Lord." Evening: quartet, "Refuge"; duet, Mmes. Stevens and Whitsel, "They Shall Hunger No More." All strangers and friends welcome.

Paul G. Stevens, pastor.

School Enrollment.

The Covina High School opened this term with 117 scholars on the enrollment. The grammar school has an attendance of 323 scholars, which is an increase of thirty scholars over last year's figures.

Specials at Miss Reckard's Millinery Store.

Straw hats at less than half price, good for school hats. 15 different shades of stiff ribbons, good for the hair, at 15c and 25c per yard. A carefully selected line of braids for the ladies of the Brethren Church. Thin Jap silk, 27 inches wide, bought especially for auto veils.

Covina Realty.

Fine new 8 room residence, all modern conveniences, surrounded by orange trees, $4,000.

Two lots on Badillo street, between 4th ad 5th, fine view, street work all in; each, $900.

Lots on Center street, east of 4th, cheap. 6 room modern house, lot 50 x175, barn, etc., $3,000.

8 room house, lot 50x165, fruit trees, price $2000.

Cheap lots on Griswold tract.

Money to loan.

COVINA REALTY CO.

Walnut Growers Fix Prices.

Association prices on the season's crop of walnuts were fixed at a meeting of the Walnut Growers' Association of Southern California at Los Angeles as follows:

Softshell No. 1, 12½ cents; No. 2, 8½ cents; Hardshell No. 1, 12 cents; No. 2, 8 cents. The discount to the trade is 1½ cents per pound.

These prices are 2 [illegible] cents less than last season, and the range between grades is 4 cent more.

The meeting was an enthusiastic one, as the growers attending all feel in good spirits over prospects. Blight this season has not been increasing, and the crop is good.

Edwards & Wildey Co.

"It Pays to See Us"

Real Estate

COVINA

ORANGE AND LEMON LANDS A SPECIALTY

D. W. MacDonald, Resident Agent

Residence 1½ blocks south of car line on Barranca. Phone 1259

Los Angeles office, 132 Laughlin Bldg.

Exchanges made for you of all kinds.

N. B.—If you want quick results list your property with MacDonald.

JEROME REYNOLDS
REAL ESTATE

Orange Groves, City Property
Walnut and Alfalfa Ranches

CALL AND LIST YOUR PROPERTY

Office with A. M. Pence, Reed Blk.

COVINA, CAL.

The Nybo Studio

841½ Azusa Ave., Azusa, Cal.

FREE! Six postal cards to each person sitting for a dozen of our $5 cabinet photographs, now reduced to $3.00 during September and October.

For Rent, Exchange, Lost, Found Miscellaneous.

Want $4000 building loan for business block. Interest monthly. K. Box 8, Covina.

"Sagene" Hair Food and "Sagene" Pile Salve are home products, made in Covina. Get them at Nash's. 50c.

Place your spare cash in the Covina Valley Savings Bank, a safe investment at 4 per cent.

"Sagene" Hair Food is made to make hair vigorous. Get a bottle at Nash's drug store, 50c.

Lumber wagon, 3¼ inch. Also carriage. Both in good condition. Phone 1096. 9-19

Thoroughbred White Leghorn eggs or setting, $3 per 100. H. E. Ward, Charter Oak. Phone 1261. tf

Buggies repainted and revarnished from $5.00 up. Surreys $6.00 up. Autos $10.00 up. G. W. Marsh.

Table board by the meal or week. Mrs. Mary B. Gray, first house east of Wilson's paint shop, E. Badillo street. tf

For Rent—Five room cottage on West Cypress avenue, water in house and all modern conveniences. Address B. Miller, Phone 5038. tf

I will buy a good driving horse, one which will drive single or double. Address D. W. MacDonald, Covina phone 1259.

We want to buy good Jersey cows. Must be fresh milch cows and in good condition. Address box 81, Covina, or call Home phone 2119. 9-26p

For Sale—Nine shares of Covina Irrigating Company stock. Apply to the secretary, B. F. Edwards, or P. L. Nash.

Wanted—Position by married man on ranch. Long experience, teaming and orange work a specialty. B. H. Parcell, lock box 531. 9-22-6p

For Sale—Muscat grapes for table, drying and canning, delivered in box lots. Phone 5220, Glendora.

I. B. Netzley.

Wanted—Situation by experienced nurse, references given. Confinement cases a specialty, charges reasonable. Inquire at Mrs. W. A. Layman's, Third and Badillo streets.

For Sale—Handsome driving mare, blood bay, 6 years old, absolutely safe for ladies to drive. Have no use for her and will sell cheap. E. R. Jeffrey, Azusa. Phone 136. 9-19

Lost—Flag belonging to W. S. Rosecrans Post, Whittier. Has name of post on it. Dropped probably between [illegible]'s and Jones's ranch west of Covina. Finder return to Argus office. 11p

[illegible] of Pasadena [illegible] ranches and improved real estate at lowest current rates. Write or telephone them at Pasadena or call up A. S. Prentiss, Covina phone 2131, and ask to have a representative [illegible]. 11

THE
Covina Peoples Store
(INCORPORATED)
OUTFITTERS TO THE WHOLE FAMILY

THE PLACE TO BUY YOUR
DRY GOODS

Remnants Remnants Remnants

We have gone over our stock and find we have a great manp short ends, which we have placed on the remnant table and which you will find very suitable for this time of the year.

NO TROUBLE TO SHOW GOODS

"Home" 15 — "Sunset" Ex.
C. F. Clapp
Druggist and Stationer.

There is a Play-Time,
As Well as a Work-Time.

The "Growing-Ups" must exercise the muscles along with the exercise of brain, if they will develop into well rounded men and women.

Sporting Goods
For Play-Time.

I have just received a new line of Sporting Goods that is up-to-date and adapted to any pocketbook. Have a look at my window with the youngsters the coming week.

Do You Pay Your Bills By Check?

And thus have a record of each and every amount expended together with a receipt for the money paid?

If not, you need a checking account with this bank. It is the most convenient and satisfactory method of transacting business payments.

We will be pleased to have you make this bank your place of deposit.

The Covina National Bank

BRASS FOUNDRY and MACHINE SHOP

Valves Gates
COVINA KELLAR-THOMASON CAL.

MANUFACTURERS OF
Irrigation Appliances

GENERAL MANUFACTURING

Thoroughly Equipped for All Classes of Machine Work

Patterns Made

Estimates Furnished.

THE KELLAR-THOMASON MFG. CO.

Shop and Office opposite S. P. Depot — Home Phone 289 — Covina, Cal.

BEN F. THORPE

CEMENT CONTRACTOR

Manufacturer of

CEMENT IRRIGATING PIPE

All sizes carried in stock.

Reinforced Concrete Buildings a Specialty

Yard, West Cypress Avenue — Telephone 4037

Mammoth Channel Gold Mine

The Largest Drift Mine in America and the Richest in the World

A Limited Number of Shares For Sale

50 cents per Share

MAIN OFFICE, ARGUS BLOCK, COVINA

Home Phone 5008

J. H. MATTHEWS, Agent

Influential Citizens Interested in the Christian-Athletic Club.

After earnest work on the part of some of Covina's most influential citizens, the Covina Christian Culture and Athletic Club has been organized under the best conditions for its future success. At a meeting held in the Sanders building on Monday evening, Prof. A. H. Collins of the high school was chosen president of the club and chairman of the board of directors; J. L. Matthews, secretary of the board; W. M. Griswold, cashier of the First National Bank, treasurer; J. O. Houser, vice-president; board of directors: J. L. Matthews, one year; G. N. Atwood, one year; A. H. Collins and C. W. Potter, two years; J. O. Houser, three years. These gentlemen were present at the meeting and will take up the question of constitution and by-laws at a later date. The club will secure suitable quarters immediately and will begin active work of financing the organization.

It is the purpose of the club to affiliate with the Young Men's Christian Association as soon as expedient. One of the first things to be considered is that of a glee concert and entertainment, which will be taken up by the music committee appointed, consisting of Henry L. Marshall, chairman; R. A. Howland, J. M. Stanton and Ora King. The finance committee consists of W. M. Griswold, chairman; R. C. Pollard and E. P. Warner. Lecture and entertainment committee: Rev. W. G. Conley, chairman; A. McAllen, J. A. Koch, George W. Hursey. Social committee: Rev. P. G. Stevens, chairman; George Covert, Chase Fairly, W. W. Nash, R. A. Welch. Membership committee: Charles Stevens, chairman; J. W. Beardsley, William Hoogendyk, J. S. Mankiewicz, F. P. Houser, incomplete. Physical department committee: O. C. Logue, chairman; Ed Sprotte, Dr. J. C. Goodell.

With these officers and committees the success of the new club is assured and steps will be taken immediately to become active in the community in its behalf.

Wednesday, Sept. 23, is the last day for registration. If you are not registered by that date you cannot vote at the forthcoming Presidential election.

Progress Is Progressive.

Messrs. Stevens & Richardson, editors and publishers of the Pomona Progress, are to be congratulated on the enterprise shown in issuing the "Pomona Day" special number of their paper. The Progress, under the date of September 5th, is one of the best exemplifications of modern presswork that has ever come out of that bustling town. Thirty-two pages of illustrated news, written intelligently and in a readable manner, is the result of this effort. The Daily Progress has recently installed a Duplex press, which in the future will facilitate the issuance to a considerable extent. A town is known by the newspaper it keeps, and for this reason Pomona is getting progressive advertising.

Fertilizer Causes Suit.

Elmer C. Motter won a civil suit in the local court before Justice Marshall this week, brought by him against Charles E. Paige, an owner of a ten acre ranch in Covina, in which a carload of fertilizer was the bone of contention (not ground bone, but some other variety). Mr. Paige demurred against paying a balance of $216.96 on the consignment, which Motter claimed was due, and Motter sued for the amount. Expert testimony by local ranchers was introduced, as well as a dozen other witnesses for plaintiff and defendant. Judgment was rendered Motter in the full amount with exoneration from costs of court. A. M. Pence represented Motter and Attorney George L. Sanders appeared for Mr. Paige. The defendant has intimated that he will appeal the case.

Banners Will Stream.

The Covina Taft Republican Club held a profitable meeting on Tuesday evening and laid plans carefully for the local campaign. One of the matters decided upon was that of a thorough and consistent course of advertising beneficial to the cause in this locality. The club will place big Taft Sherman banners in the streets, and committees have been appointed to watch out for the several branches of the campaign, including the securing of speakers of national reputation. The Republicans, from all indications are to wage a hot campaign, and Covina will not be lacking in loyalty to the cause of the Grand Old Party.

Bryan Writes Aged Democrat.

The Ephrata (Penn.) Reporter has a long article in a recent issue relating to the honors tendered Mr. Jere Mohler of that town, who recently passed the ninetieth milestone in his long life journey. Mr. Mohler is a cousin of Mrs. Hannah Overholtzer of Covina. The article speaks at length of the picnic held in his honor in a grove near the town, which was attended by hundreds of fellow Democrats with whom Mr. Molher had been active and prominent in the past. Bands and parades were features of the celebration and the whole borough turned out to do the aged Democrat homage. Mr. Mohler was for some years postmaster of Ephrata under Democratic presidents, and is today the Democratic nominee for county auditor, the choice of the Democratic direct primaries held in the early spring. A pleasant feature of the occasion was the receipt of a personal letter by Mr. Mohler from William J. Bryan, congratulating him on his long life and his staunch political principles.

Tent Meetings.

The vacant lot at the corner of Badillo street and Citrus avenue has blossomed forth most abundantly into tent meetings this year. Never before has there been such a crop of tent meetings. There is just one thing to be said of the gospel campers who come here they are welcome to hold meetings ad libitum so long as they do not disturb the peace of the community. A gospel tent meeting that draws the young men off the street and out of idleness for an evening should be encouraged, for it is as harmless as a moving picture show, and the greater portion of the itinerant gospel campers maintain a fair standard of morality themselves.

Fractured Bones of Arm.

While playing with a number of other boys in the yard of Lower Azusa school on Cypress avenue Wednesday morning, Roy Harris, son of E. E. Harris of Irwindale, suffered the injury of a broken arm. The boy's arm was badly fractured both bones being broken. Dr. Jennings was summoned. It is thought that the injury was due to carelessness or rough play on the part of the boy's playmates, although the father has not implicated any boys in the accident. The boy is but ten years old.

IN THE SUPERIOR COURT, IN AND FOR THE COUNTY OF LOS ANGELES, STATE OF CALIFORNIA.

NOTICE TO CREDITORS.

Estate of Gilbert D. Davis, deceased.

Notice is hereby given by the undersigned executor of the estate of Gilbert D. Davis, deceased, to the creditors of, and all persons having claims against the deceased to exhibit the same with the necessary vouchers within ten months after the first publication of this notice to the said executor of the above named estate, at the law office of A. M. Pence, rooms 7 and 8, Reed Building, Covina, county of Los Angeles, state of California, which place is hereby designated as the place of business of said estate.

Dated this fifteenth day of August, 1908.

ABNER ALFRED DAVIS,
W. M. GRISWOLD,
Executors of aforesaid estate.
A. M. PENCE, attorney for said estate.

IN THE SUPERIOR COURT, IN AND FOR THE COUNTY OF LOS ANGELES, STATE OF CALIFORNIA.

NOTICE TO CREDITORS.

Estate of A. B. Hostetler, deceased.

Notice is hereby given by the undersigned administrator of the estate of A. B. Hostetler, deceased, to creditors of, and all persons having claims against the said deceased, to exhibit the same with the necessary vouchers, within ten months after the publication of this notice to said administrator of above named estate, at the law office of A. M. Pence, rooms 7 and 8, Reed building, Covina, county of Los Angeles, State of California, which place is hereby designated as the place of business of said estate.

Dated this fifteenth day of August, 1908.

W. S. HOSTETLER,
Administrator of aforesaid estate.
A. M. PENCE and JONES & DRAKE, attorneys for said administrator.

Notice To Creditors.

IN THE SUPERIOR COURT OF THE STATE OF CALIFORNIA IN AND FOR THE COUNTY OF LOS ANGELES.

In the matter of the estate of Mary E. Hostetler, deceased.

Notice is hereby given by the undersigned executor of the estate of Mary E. Hostetler, deceased, to the creditors of, and all persons having claims against the said deceased, to exhibit the same with the necessary vouchers, within ten month after the first publication of this notice to the said executor, to-wit, Homer L. Hostetler, at room 525 Wilcox Bldg, southeast corner of Second and Spring Streets, hereby designated as the place for the transaction of the business of the said estate in the County of Los Angeles, State of California.

Dated this 13th day of July, A. D., 1908.

Homer L. Hostetler.
Geo. L. Sanders Attorney for Executor.

J. R. Conlee Realty Co.
Successors to
Bradshaw Bros., 238 Bradbury Bldg.

MONEY TO LOAN
from private parties at a low rate of interest.

City and country property for sale.

Business intrusted to us will be given prompt attention. 7-21

Johnson & Nigg
BLACKSMITHS
Blacksmithing of all Kinds
Our Specialty Horseshoeing
Shop on Citrus Ave

J. W. KEEFER
Proprietor of the
COVINA LIVERY STABLES
Home Phone 30. Covina, Cal.

Plan to Visit
YOSEMITE VALLEY
This Season
It is a Quick, Comfortable Trip
Via
YOSEMITE VALLEY RAILROAD

An ideal outing in the Sierras amid the grandeurs of Yosemite. Cost reduced to popular prices. Ample hotel and boarding-camp accomodations. Write for descriptive folder.

For tickets and connections see
SOUTHERN PACIFIC or SANTA FE
or address
H. H. Vincent, General Agent, 533 So. Spring Street
LOS ANGELES, CAL.

SENATOR WILL RESIDE HERE

B. F. Buller of Idaho Says Covina is the Homeland.

Senator R. F. Buller of Idaho, who owns 36 acres of orange and lemon land in Covina and immediate vicinity, is making an extended visit here, stopping at the Hotel Vendome and visiting his son, Charles F. Buller, who has been located for some time on one of the ranches. Senator Buller has made several trips to California, but on this occasion has expressed himself as being more pleased than ever with this state, especially with the San Gabriel valley and the country embraced in the Covina district. During the past week he has been negotiating with a local contractor for the erection of a large business block in the center of Covina on Citrus avenue, which is to be occupied by the Warner, Whitsel & Co. grocery store. The Buller block will be 101 feet in length, 36 feet wide and two stories high, with basement. The upper floor will probably be used as a public hall or fitted for lodge rooms. The building will be built of pressed brick.

Owing to the fact that the senator has very extensive holdings in Idaho and business which cannot wholly be ignored at the present time, he would not definitely state that he would locate permanently here immediately, but he intimated that such was his intention eventually.

"You may say that in all probability I will make Covina my home for the rest of my life," he said to an Argus representative. Both Senator Buller and his wife are delighted with the Covina district. Senator Buller's ranch holdings here are divided into several ranches. All of the 36 acres are in bearing oranges with the exception of three acres of lemons. There is also a ranch of 25 acres in Walnut Center, which will be laid down to alfalfa this year. The Buller block in the center of Covina will be the largest and finest building in the town.

The scene of Senator Buller's activity during a large portion of his life was laid in Idaho, where he is known as the owner of 3,000 acres of finely improved land, covered with cattle and grain, and for fifteen years he was the president of the First National bank of Hailey in that state. The senator resigned that position last year and established a bank of his own in Boise with a capital of $100,000, known as the Bank of Idaho.

RETICENT AND MODEST.

The senatorial term in the state senate of Senator Buller does not expire for some months, but he is exempt from duty at the present time as the legislative halls of Idaho are not in session. Senator Buller is a man who does not court publicity, and although he has become a millionaire through careful investment and application to business, and has at all times been a forceful and prominent man in Idaho, he has little to say of himself, prefering perhaps to allow his deeds to speak in place of words. When speaking of the Covina valley and its prospects however, the senator approaches as near to enthusiasm as his quiet nature will warrant.

"I have been all over the state of California," said the senator one day this week; "and have found it delightful in many places, but Southern California and especially this part of the valley where Covina is situated is the ideal homeland of the human family. I think this is the prettiest spot I have ever seen in my life. My wife is also completely enraptured with the country. You may say that I have every intention of making my home here."

TRADING AT HOME.

"I believe," said Senator Buller, "that the welfare of Covina, as well as any small community, demands that there shall be unqualified loyalty among the citizens to the home town. I have no patience with the rancher or business man who trades in a distant city when the articles can be obtained as well within a few steps of his place of business. The mail order business of this country has been a curse to the farmer. The big mail order houses send out immense catalogues which the farmer scans eagerly and sends away orders and receives vastly inferior goods for a price that when all freight or express is paid is much in excess of what he could have gotten in his home town. There cannot be too great stress laid on this fact. The Covina citizens and ranchers must patronize the home industries or the town will be a long time in growing. It is not fair or wise to carry the trading to Los Angeles without giving the home merchant a bid for the trade. It is unjust discrimination."

Senator Buller also went on to say that although it was difficult to convince eastern ranchers and capitalists that orange bearing land was worth the price asked for it here, it was the duty of the town to attract as many as possible, as the only method of convincing them was to get them here where they could see for themselves. Senator Buller said that he was skeptical himself before coming. In his experience the senator said he had found that a board of trade was of little value to a town. Some concerted action, however, should be kept up to legitimately advertise any community. When the senator made his first trip to Covina, he said that no one in Los Angeles seemed to know where the town was situated, but since the electric cars had come the town is being advertised every hour of the day by the big cars that pass down Main street on their way to this town. The senator expects to make an extended stay here while superintending the erection of the new building. Although the active president of his bank in Boise, it is unnecessary for him to remain in Idaho to manage his business, he states.

In the coming of Senator Buller to Covina, the town is indeed fortunate. A business man of proven worth and integrity, in the full vigor of the afternoon of life, he will become of great value to the town in mapping out its future and in bringing together a concerted movement for greater prosperity. His wife is a woman of delightful personality, making friends of all who come in contact with her, and she is a woman of talent of whom any community might be proud.

NOCTURNAL PROWLER.

Takes Chamberlen's Trousers With Small Sum of Money.

Citizens of Covina will join in regrets with Rev. George Chamberlen of the Brethren Church in the visitation which he received early Monday morning from a sneak thief, who stole the pastor's trousers, containing a sum of money. The Chamberlen household was sleeping soundly, when Mrs. Chamberlen was awakened by some noise, and thought that one of the children was walking about the room. When she spoke, a tall man straightened up at the foot of the bed and moved toward the door. The thief scurried down the stairs and through the kitchen, carrying the minister's trousers with him. In the kitchen he stumbled and spilled out small silver from the minister's pockets upon the floor.

Mrs. Chamberlen awakened her husband and City Marshal Mehnert was called by telephone, but it was deemed advisable to wait until morning before the hunt was taken up. It was then found by following the tracks of the marauder that he had gone into a nearby cornfield, and it was here that the trousers were found, lying near an old sock which the thief had discarded. The pockets had been rifled. A little further on another sock was found, the thief evidently taking them off because of soiling them in walking over the damp ground, and then replacing his shoes.

Mr. Chamberlen had been out collecting among members of his parish the day before, and it was thought that this was known, but very little money was stolen. The house, it is said, had been left open, the front door unlocked and swinging because the family thought that a skunk had obtained access to the house, judging by the odor earlier in the evening, and Mr. Chamberlen wanted to allow the animal to vacate if he felt so inclined. The thief had an easy time gaining access. No further trace has been found of the thief.

About an hour before the thief entered Mr. Chamberlen's home he was discovered in an attempt to break into the home of G. W. Williamson, nearby. He was frightened away while standing outside a window attempting to reach for Mr. Williamson's trousers with a crooked stick as they lay near the window.

Talented Teacher Here.

Madame Hanny van Vliet, wife of Prof. van Vliet, who is connected with the high school faculty, announces this week that she will take a limited number of pupils in voice culture and piano in Covina. Madame van Vliet is a fluent speaker of French, Spanish, Italian and German, and is said to be a teacher of high merit. Madame and Professor van Vliet have taken a residence on East College street.

Wednesday, September 23, is the last day for registration. If you are not registered on that date you can not vote at the forthcoming Presidential election.

Beaumont is Apple... Paradise

$80,000 Crop Last Season

BEAUMONT apples—synonymous with the best quality fruit grown anywhere—soil, water, elevation, climate does it. Beaumont has these ideal conditions—and the apples—$80,000 crop last season, averaging $175 per acre, is eloquent testimony.

APPLES—Sold in the home market—2c to 2½c per pound—equal in cash returns to oranges, lemons and other California fruits dependent upon a market 3000 miles away, and require less expense and experience.

The apple zone of California is limited—Beaumont irrigared lands at $140 per acre offer crop returns to prove its rank with Oregon, Colorado and other apple sections of the world where land values run $600 per acre—more than four times the price of Beaumont irrigated land. Here is the homeseekers' paradise—apple paradise.

BEAUMONT

The Land of Promise Has Become the Land of Fulfillment

See what 10 months have wrought at Beaumont—population 150 per cent increase, 102 new buildings valued at $100,000, 40 new businesses established, a bank with $25000 capital, school enrollment increased from 75 to 175 pupils. From a hamlet of 400 people it has grown to a young city of 1,000. The tide of values run higher with each week and the wise buyer will be a buyer this week.

$140 Per Acre In Five and Ten Acre Tracts

Equaling the Best Apple Land in the World

Here Is the Cost to You

5 acres at $140, with water certificate	$700
500 apple trees to plant 5 acres will cost you (Now is the time to plant for this season. Buy now and you'll save at least 6 months' time.)	$125
HERE IS INDEPENDENCE	$825

TERMS One-fourth of $700 down (175t the balance payable 2 years a) 6 per cent.

Free Trips to Buyers

On our popular homeseekers' excursions from Los Angeles every Sunday and Thursday via Southern Pacific, train leaving at 8:05 a.m. Stopping at Dolgeville, Pomona, Ontario, Colton and Redlands Junction to take an passengers. Join our next trip.

You can Buy by Mail

Safely by our plan. Write us for literature and special apple growing information. Make reservation of 5 or 10 acres at once and start planting this fall and save six months' time.

CUT OUT AND MAIL COUPON BELOW TODAY

BEAUMONT LAND AND WATER COMPANY

Lecture room 544 South Broadway and 226 Mercantile Place, Los Angeles.

I am interested in knowing more about Beaumont and its apple raising irrigated lands and would like to have you send me literature and information. About..... acres would suit me best and if information is satisfactory I may want to go to Beaumont on one of your Sunday or Thursday excursions. Give me railroad rates from here.

Name.....

Address.....

Covina Argus, 9-17-'08

Experience

is a Business Man's Greatest Asset

We have been studying fabrics and especially woolens for twenty-five years in the tailoring business. We now have a heavily stocked tailor shop in Covina, a branch of our big one in Los Angeles. Place your orders for fall suits with us at the shop formerly owned by Schumm & Sturdivant on Citrus avenue. Call and get acquainted.

D. M. Sutherland Co.

Gentlemen's Tailoring

Los Angeles House
280-285 Wilcox Annex
212 South Spring

Covina Home Phone 84

COVINA MEAT MARKET

J. F. KENDALL, Prop.

Orders taken and deliveries made daily. Orders in town will receive prompt attention.

Fresh and Tender Beef, Mutton, Pork, Etc.

Home Phone 36

GAS The Safe and Reliable Fuel

Why not buy your

MILL FEED

where you get the best for the least money?

We make a specialty of

Rolled Barley

always fresh

Chicked Feed

of the most approved brands, tested by years of experience by poultry fanciers.

High Grade Fertilizers

sold on unit basis. You pay for what you get and get what you pay for.

Deliveries made to all parts of the valley.

San Gabriel Valley Milling Co.

Feel Bad To Day?

How's your stomach?
Sour—weak—nervous—shaky?
Bad taste? Last night's dinner didn't agree?
Well, just step over to the drug store and get a bottle of

Kodol

For Indigestion and Dyspepsia

Take a good, liberal dose, and you will be surprised how good it will make you feel.
Kodol makes weak stomachs strong.
Kodol is pleasant and palatable.
Kodol digests all the food you eat.

Keeps the Stomach Sweet

POMONA STEAM LAUNDRY

If you want the BEST WORK at the MOST REASONABLE PRICES give us a trial. TWENTY YEARS' experience has taught us the CHEAPEST and BEST way to do your laundry. With first-class equipment our work and our methods are sanitary and up-to-date.

Leave Bundles at McLeod's Restaurant

LORBEER BROS

FOR SALE

5000 Acres

of choice orange, fruit and farming

LANDS

in the celebrated San Joaquin Valley

On main line of railroad and near good towns. Plenty of water can be obtained. This land comprises some of the best in the valley and will be subdivided into small tracts to suit purchasers and sold at low prices on easy terms.

Weekly Excursions to view Land

J. H. MATTHEWS

REAL ESTATE

Sole District Agent

Citrus Avenue Covina, Cal.

WATER CONSOLIDATION BENEFITS IRWINDALE

Irrigating Company Will Build Large Reservoir. Pacific Electric Plans New Depot. Remarkable Sub-Divisions in Ten Years.

Two important matters pertaining to Irwindale, coming to public notice within the past two weeks, point accurately to a decided change in conditions in the future for this beautiful settlement. One is the consolidation of three private pumping plants of heavy capacity into the corporation known as the Azusa Irrigation Company, and the other is that of the promise of the Pacific Electric railroad to build a passenger and freight station at this point, providing land is supplied them for this purpose. Irwindale is in a unique position compared with other communities in this section. It practically has no central point, but is a village scattered prettily among oranges and walnut groves, having long avenues flanked with eucalyptus and cypress a village which has devoted itself to the soil without thought of civic organization, but neverless one of the most delightfully situated places in the valley.

WATER CONSOLIDATION.

Until a few days ago there were several high-power pumping plants operating for private interests. The Irwindale Land & Water Company, situated on the land of E. R. Coffman, was supplying water for about 350 acres. The well had a capacity of 60 inches with a Worthington steam pump. The Orange Avenue Land & Water Company was supplying water for about 400 acres with a centrifugal pump. The largest of the three stations is the Cypress Avenue plant, operated by a heavy steam engine and furnishing 150 inches to the minute. All three of these plants were purchased outright by the Azusa Irrigation Company, and the Cypress avenue plant will be maintained by them in active work, while the others will be used as auxiliaries in case of an extremely dry season. The Orange avenue plant will be the station relied upon as auxiliary to the Cypress avenue plant.

The consolidation is an important step in progress for the village of Irwindale. The Azusa Irrigation Company was incorporated August 23rd, 1886, and at the present time has 215 stockholders. These are all situated west of Covina, and the territory watered is about 5,000 acres. The company has a reservoir on Bonita avenue which is one of the largest in this vicinity, and into this immense basin the water is run in by night and used for irrigation purposes during the day. Water is considered by this company as being a part of the land rights. Therefore, any person buying an acre of land is entitled to three shares of stock in the irrigating company. The capital stock of the company when formed was 12,000 shares, and of this amount all but about 1,000 shares has been taken up, so that all the land covered in the district of the company, with the exception of a very little which is not tillable, is under a system of excellent irrigation. W. R. Powell is the president of the company, and the remaining officers are: F. A. Carpenter, secretary; directors, Daniel Reichard, J. H. Simpson, B. F. Thorpe, W. W. Heth, E. F. Badger, W. R. Powell and W. C. Hendricks. The company has purchased two acres on the Snodgrass ranch in Irwindale, and will erect a reservoir there. It is not decided whether it shall be erected this coming year.

A NEW STATION

Daniel Reichard, one of the first land owners in the Irwindale district states that he has been in negotiation with the Pacific Electric railroad for some time. At the point where a portion of his fifty acres adjoins the Pacific Electric track, and in the most central part of the Irwindale district, it is proposed to erect the freight and passenger depot. Mr. Reichard states that the offer made by the railroad is to the effect that $10,000 will be spent in erecting the building and laying tracks, providing the land is forthcoming for the site. This will place Irwindale definitely on the route of the Electric road. The matter is to be taken up with the citizens of the district.

Irwindale is one of the largest small fruit and vegetable shipping points in the San Gabriel valley. From this station, 360,000 pounds of potatoes were shipped this year by the California Vegetable Union, totaling nearly one-third more than last year, which was considered at that time to be a banner year. The number of cars of potatoes was 101 from Irwindale station. This does not include Irwindale and Walnut Center vegetables stripped from El Monte, as there were a number of cars shipped from this point owing to the proximity for the outlying ranchers. Nearly all the potatoes shipped from Irwindale go to Colorado and Texas and intermediate points, and at the end of the California potato season the points to which the vegetables were shipped begin to return their own product to this country. The Irwindale potato is far superior to the Stockton potato. In fact all the northern potatoes are large and coarse, while the potato of this locality, even when heavily irrigated is of fine interior texture and containing a high per centage of food substance. Potato prices this year stayed around seventy-five cents per sack, and proved to be as profitable a crop as alfalfa. From this district surrounding and including Irwindale over one million pounds of potatoes were shipped this year. While Irwindale has been noted for its immense growth of strawberries, raspberries and other small fruits the acreage planted to these crops is gradually diminishing as more profitable crops are found to take their places. In spite of this fact however, over two cars of strawberries left the Irwindale district by the Pacific Electric railroad each day for nearly two weeks during the small fruit season. These were sold in the Los Angeles markets at a fair figure this year, although the crop was not so satisfactory as in other years, owing to the fact that vast acreages planted elsewhere yielded enormously and the market was flooded. Irwindale small fruit growers have made a fortune in past years from the little strawberry and raspberry.

GUM TREE HEDGES

Irwindale is rapidly taking up with the idea of breaking the wind over the section with as many rows of eucalyptus and fir as is expedient. It is found that windbreaks of these valuable trees placed about an orchard rendered it practically immune from frost. Irwindale has never had a serious frost to injure or set back the orange and lemon trees. The valley which embraces Covina, Azusa, Glendora and Irwindale is almost ideal for the growth of citrus fruits, Irwindale has one advantage in being more ideal than any other of the towns named, as the soil is very rich and easily cultivated, making it desirable for small fruits.

Mr. D. C. Mensing, owner of 40 acres in Irwindale, was one of the first to demonstrate that all danger from frost might be overcome through the planting of "windbreaks" of eucalyptus and firs. On his ranch he has set several windbreaks of this nature, and the whole community has followed suit to more or less extent. The idea was of course not original with Mr. Mensing, but it was hitherto thought that oranges would not do well in the locality.

Within the last ten years great individual holdings have disappeared in the Irwindale district. Nearly all the ranches range from five to fifteen acres, planted to oranges and lemons and walnuts. Scattered through the district are some of the finest homes in the valley. It will not be many years before this settlement will be recognized as one of the principal shipping points on the Southern Pacific and Pacific railroads. Lying as it does at the foot of the great watershed of the Sierra Madre mountains, where for ages the silt from the San Gabriel river has covered the land, it has probably the richest land of any section, so rich in fact that although millions of dollars worth of crops have been taken from it, yet it was only a few years ago that fertilizer was known in the locality. The peculiarly fine quality of this silt has rendered it most adaptable for the growth of small fruits, and has made the question of cultivating and irrigating a simple one.

Cement Work All Kinds.

I have in my yards in the rear of the Covina Irrigating Company, East College street, cement irrigation pipe of all sizes ready for instant delivery. Let me furnish you estimates on all cement curbs and sidewalks, foundations, etc. Long years of experience in laying cement irrigation pipe. You can save money by seeing me. JAMES BONHAM, P. O. box 311. Yards, E. College St., Covina.

You make no mistake in using "Sagene" for falling hair and dandruff. At Nash's, 50c per bottle.

I will hold my fall and winter millinery opening on Friday, Sept. 25 and Saturday, Sept. 26, to which all the ladies of Covina and vicinity are invited to come and look over my showing of the season's newest designs. Mrs. Mary Leebrick.

The Broadwell Store

COVINA, CAL.

There is a certain satisfaction about having even one's working clothes made right. Call and let us show you the famous Sweet-Orr working clothes and trousers. They fit and wear as no common clothes do.

I can show you a pair of corduroy trousers worn two years without a rip or tear. Made from best English corduroy, all sizes, stouts and slims.

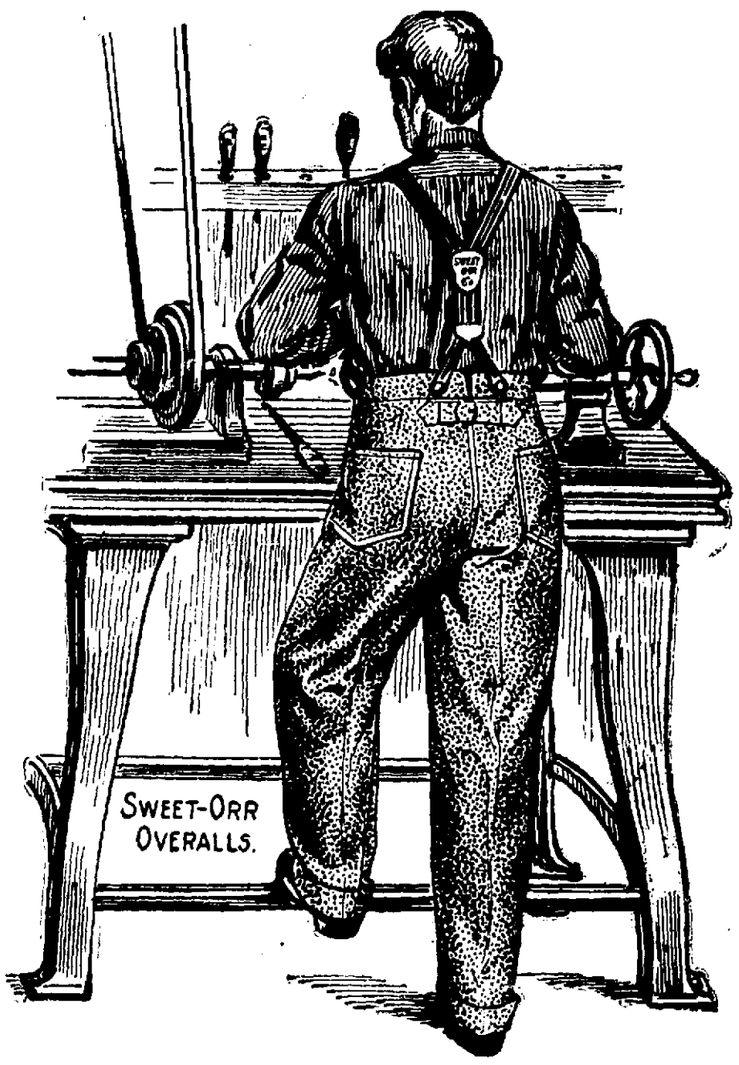

Do you know this

Boy

We have the goods you want for him.

Waists.
K. K. Pants.
Clothing.
Cadet Hosiery.
Shoes that don't wear out.

Suesine Silk 17¢

Buy your staple sheetings, muslins, outings, long cloths, nainsooks, denims, cotton batts, galateas, in Covina. Special prices by the bolt.

We offer long silk gloves, black or white, 75c per pair.

See our $2.50 suit case.

See our $5.00 trunk.

Special Shoe Bargains

Boys' tan low shoes, welt soles, regular $3.00 values at..... ..... $2.00
Boys' tan shoes $1.45
Boys' canvas shoes, oak soles..... $1.50
Men's W. L. Douglas $4.00 oxfords .. $2.75
Men's oil grain plow shoes... ..... $1.75
Several lines of women's $3.50 oxfords to close out..... ..... $2.00
Girls' ½ heel vici kid oxfords..... $1.95

Work Shoes

These two cuts are of our famous Menz-"Ease" Elk Shoes, waterproof. We show you every style and in addition many styles in black and tan work shoes not found even in the largest stores. Why not buy your shoes where they sell absolutely reliable footwear? There's lots of folks who wouldn't think of buying a lottery ticket, yet who buy goods upon a chance. Stop buying goods by chance. Buy reliable makes from reliable firms.

Howell & Howell
BREAD
Light, Sweet and Wholesome
FRESH EVERY DAY AT
Crenshaw's
Cake and Confectionery
Wagon through valley daily.

IF YOU WANT ANY
PAINTING
KALSOMINING OR PAPER HANGING
done, see me before you let your job.
All work guaranteed and prices reasonable.
Phone 51.
C. H. Kistler

Tomorrow
and every Sunday we serve an extra fine
CHICKEN DINNER
We serve the same menu on Wednesday of each week, and every day a better meal than any country hotel in the valley.
Mr. Rancher and Familyman—Don't allow your fire to be started at home. Visit us and get the habit.
Hotel Vendome
J. J. FITZGERALD, Prop.

We Are Told That Taft Will Be Elected

But business is going to be good anyway. Business is good with us now. We have the largest stock in the San Gabriel Valley of Builder's Hardware, Tools, Oils, Glass, Stoves, Heateas and Ranges, Gas and Gasoline Stoves, Cutlery, Gloves, and House Furnishing Goods. Inspect our stock of scissors and pocket knives.

Hurley's Hardware
COVINA, CAL.

F. E. WOLFARTH
. . Jeweler . .
Large and complete stock of everything in the line.
Repairing of all kinds. Fine watch work a specialty.
Citrus Avenue Covina, Cal.

MONEY WANTED

I have notes falling due in almost every month from $250.00 to $9000.00 secured by first trust deeds on new city residences, orange, walnut and alfalfa ranches, which I will sell to net lender, 8 per cent interest, payable quarterly, free of taxes, and guarantee payment of interest to maturity of note, and collect interest free.

I can loan $500.00 to $5000 for you on modern homes in Covina or Los Angeles or on ranches near Covina for 2 or 3 years on good first mortgages at 7 per cent net; the borrower pays all taxes and expenses and my commission, and the banks collect interest free. Tel. 3259. OSCAR MILLER.